



The X Tool Instruments from Zepf

Implantology with immediate insertion after tooth extraction is becoming a large focus of modern dentistry. As a result it is vital to preserve hard and soft tissue structures during the extraction phase and to follow the principles of minimal invasiveness.

X Tool is the ideal instrument for this! In contrast to existing instruments the clearly arranged and universal X Tool Set supports you during the gentle and uncomplicated extraction of teeth that cannot be preserved.

1. Initial Loosing of the desmodontal fibres. Apply the X-Desmo Tool first approximally then buccally & palatally

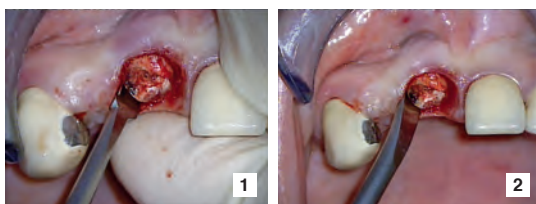

2. The progressive luxation with the X-Luxa-Tools (first narrow type then wide). Ideal position is approximal to tooth being extracted.



3. Complete luxation of the upper right molar with support from the wide X-Luxa-Tool.

4. Inspection of the empty tooth socket and curettage with support of the Lucas Scraper.

Watch the video and get full details at:
zepfdental.com.au/x-tool

SEE PAGE 5 FOR INSTRUMENT DETAILS

HELMUT ZEPF
MEDIZINTECHNIK GMBH



ACCUTRON Inc.
Advanced Nitrous Oxide Sedation Systems



ACCUTRON's Flowmeter systems include the State-of-the-Art **Digital Ultra PC** unit that brings the flow tube technology systems into modern standards of infection control combined with total failsafe standards.

**AUSTRALIAN
STANDARDS
COMPLIANT**

SEE PAGE 8



The New Look of
Nitrous Oxide Sedation
for Dentistry

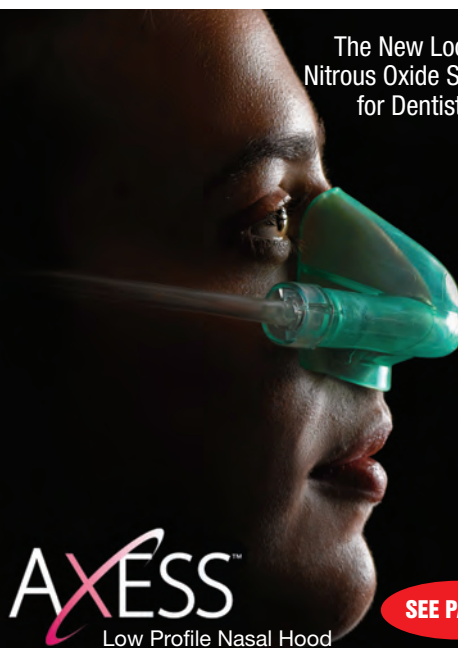

AXESS™
Low Profile Nasal Hood

SEE PAGE 9

bionik ZEPP

Removable and Interchangeable Curette / Scaler Tip Inserts

Complete Curette / Scaler
\$58+GST = \$63.80

Exchangeable Insert Curette / Scaler
\$28+GST = \$30.80 each end

Gracey Curettes are Colour Coded for all Quadrants

Incisors / Canines

- GRA 1/2
- GRA 3/4
- GRA 5/6



Premolars / Molars

- GRA 7/8 buccal / lingual
- GRA 13/14 distal
- GRA 9/10 buccal / lingual
- GRA 15/16 mesial
- GRA 11/12 mesial
- GRA 17/18 distal



**Titanium
Curettes and
Scalers also
available**



Gracey 1/2 Special Curette Complete
Order Ref. ZE.24.201.01G



Insert Gracey #1
Ref.ZE.24.751.101G

Front Teeth

Insert Gracey #2
Ref.ZE.24.751.102G

Gracey 3/4 Special Curette Complete
Order Ref. ZE.24.202.03G



Insert Gracey #3
Ref.ZE.24.751.103G

Front Teeth / Premolars

Insert Gracey #4
Ref.ZE.24.751.104G

Gracey 5/6 Special Curette Complete
Order Ref. ZE.24.203.05G



Insert Gracey #5
Ref.ZE.24.751.105G

Front Teeth / Premolars

Insert Gracey #6
Ref.ZE.24.751.106G

Gracey 7/8 Special Curette Complete
Order Ref. ZE.24.205.07G



Insert Gracey #7
Ref.ZE.24.751.107G

Front Teeth / Premolars /
Buccal / Lingual

Insert Gracey #8
Ref.ZE.24.751.108G

Gracey 9/10 Special Curette Complete
Order Ref. ZE.24.206.09G



Insert Gracey #9
Ref.ZE.24.751.109G

Premolars / Molars

Insert Gracey #10
Ref.ZE.24.751.110G

Gracey 11/12 Special Curette Complete
Order Ref. ZE.24.204.11G



Insert Gracey #11
Ref.ZE.24.751.111G

All Mesial Surfaces
Premolars / Molars

Insert Gracey #12
Ref.ZE.24.751.112G

Gracey 13/14 Special Curette Complete
Order Ref. ZE.24.207.13G



Insert Gracey #13
Ref.ZE.24.751.113G

All Distal Surfaces
Premolars / Molars

Insert Gracey #14
Ref.ZE.24.751.114G

Gracey 15/16 Special Curette Complete
Order Ref. ZE.24.204.15G



Insert Gracey #15
Ref.ZE.24.751.115G

All Mesial Surfaces
Premolars / Molars

Insert Gracey #16
Ref.ZE.24.751.116G

Gracey 17/18 Special Curette Complete
Order Ref. ZE.24.207.17G



Insert Gracey #17
Ref.ZE.24.751.117G

Distal Surfaces / Deep
Pockets

Insert Gracey #18
Ref.ZE.24.751.118G

Sickle Scaler Complete
Order Ref. ZE.24.208.30S



Scaler Insert
Ref.ZE.24.751.130

Front Teeth

Scaler Insert
Ref.ZE.24.751.131

Scaler Hygienist H6/H7 Complete
Order Ref. ZE.24.208.06H



Insert H7
Ref.ZE.24.751.107H

Front Teeth / Premolars

Insert H6
Ref.ZE.24.751.106H

Scaler Hygienist H6/H7 Fine Complete
Order Ref. ZE.24.208.06HF



Insert H7 Fine
Ref.ZE.24.751.107HF

Fine Version
Front Teeth / Premolars

Insert H6 Fine
Ref.ZE.24.751.106HF

Scaler Mini-Kaplan CI 2/3
Order Ref. ZE.24.208.02CI



Insert CI 2
Ref.ZE.24.751.102CI

Facial Surfaces
Large Plaque Areas

Insert CI 3
Ref.ZE.24.751.103CI

Sickle Scaler U13S Complete
Order Ref. ZE.24.208.35U



Insert U 135UL
Ref.ZE.24.751.135UL

Small Facial Surfaces
Interdental Spaces

Insert U 135UR
Ref.ZE.24.751.135UR

Sickle Scaler 204S Complete
Order Ref. ZE.24.208.04S



Insert 204L
Ref.ZE.24.751.204L

Molar Interdental Spaces

Insert 204R
Ref.ZE.24.751.204R

Sickle Scaler 204LD Complete
Order Ref. ZE.24.208.04SD



Insert 204LD
Ref.ZE.24.751.204LD

Premolar & Frontal Area
Narrow Interdental Spaces

Insert 204RD
Ref.ZE.24.751.204RD

Sickle Molar Scaler M23A Complete
Order Ref. ZE.24.208.23A



Insert M23L
Ref.ZE.24.751.23AL

Universal Use & Molar
Interdental Spaces

Insert M23R
Ref.ZE.24.751.23AR

M23 Special Scaler Complete
Order Ref. ZE.24.207.23



Insert M23R
Ref.ZE.24.751.123R

Lower & Upper Side Teeth
Supra-gingival Plaque

Insert M23L
Ref.ZE.24.751.123L

BIONIK^{ZEPP} Retractor & Mouth Mirror

The revolutionary Zepf Retractor and Mouth Mirror provides an ease of Retraction Viewing never before possible.

- Able to be used as Cheek, tongue retractor, or muco-periosteal flap retractor.
- Its innovative heart shape allows ergonomic adaption for all four quadrants.
- Due to the reflective surface, the retractor allows for optimal illumination of the surgical area.

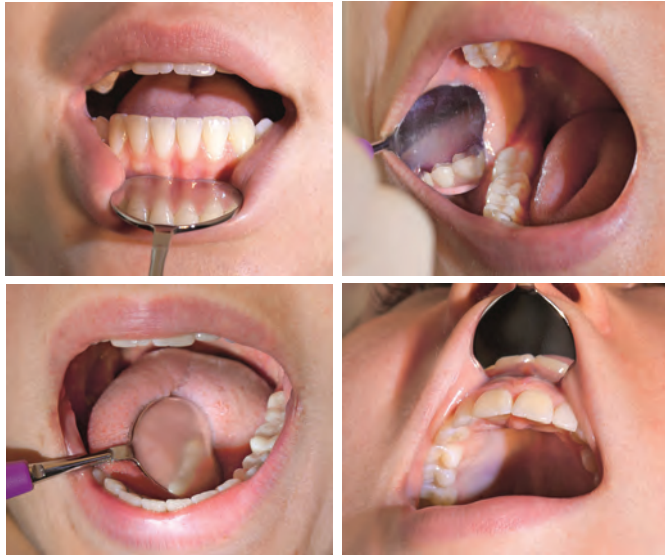

Retractor Mirror & Universal Handle
27mm mirror width with
Purple Handle order ref. ZE.24.062.31

24mm mirror width with
Orange Handle order ref. ZE.24.062.30

Complete Retractor / Mirror
\$52.00+GST = \$57.20



Replacement Retractor Mirrors
27mm width order ref. ZE.37.448.10
24mm width order ref. ZE.37.448.20

Replacement Retractor / Mirror
\$36.00+GST = \$39.60



Plane Mirror - Pkt 12
22mm Ø

Ref. ZE.24.061.22

\$36+GST = \$39.60

Lipcare Mirror - Pkt 5
Atraumatic 24mm Ø

Ref. ZE.24.062.24

\$67+GST = \$73.70

MEGAduo Mirror - Pkt 6
Double-Sided 22mm Ø

Ref. ZE.24.072.22

\$85+GST = \$93.50

HELMUT ZEPF MEDIZINTECHNIK GMBH



They are suitable to determine the parodontal status, especially for use on implants. Scratching of the implant surface is avoided with these probes.

Autoclavable; the tips are reusable until they bend or the graduation is faded.

PA Probe # GPNG 22
Graduation 2 / 4 / 6 / 8 / 10 / 12 mm
Order ref ZE.24.451.02
Packet 12

PA Probe # PCPG 11.5
Graduation 3.5 / 5.5 / 8.5 / 11.5 mm
Order ref ZE.24.451.03
Packet 12

PA Probe # CNC North Carolina
Graduation 1 - 15 mm in steps
Order ref ZE.24.451.06
Packet 12

Contrast PA Probe Inserts

Zepf Contrast PA Probes are made of plastic material and consist of a flexible working tip which adapts optimally to the anatomy of the pocket depth when measuring.



Packet 12: \$169 +GST = \$185.90



Zepf Bionik Handle QuickFIX with end cap.
For use with PA Contrast Tips and other BIONIK instruments
Available in 10 different colours.

Order ref ZE.26.193.10

\$18.90+GST = \$20.79

BIONIK^{ZEPP} Interchangeable Handle System Probes & Mouth Mirrors

\$11.60 +GST = \$12.76 per Probe



Probe #8
ZE.24.099.08

Probe #9
ZE.24.499.09

Probe #17
ZE.24.099.17

Probe #23
ZE.24.099.23

Probe #25
ZE.24.099.25



Zepf Bionik Handle QuickFIX with end cap.
For use with Zepf probes and mouth mirrors. 2.5mm thread
Available in 10 different colours.

Order ref ZE.26.194.10

\$25+GST = \$27.50

HELMUT ZEPF
MEDIZINTECHNIK GMBH

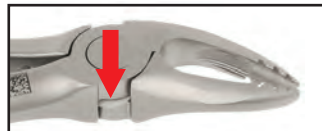

Zepf Forceps include a wear resistant Teflon disc to eliminate wear and tear in the joint and ensures smooth long term use.



Made in Germany

Xcision Forceps

With exclusive design and 25% reduced weight, Zepf Xcision Forceps are lighter and stronger than any other forceps for ergonomic yet optimal extraction.

For details of all ZEPF Forcep types visit:
zepfdental.com.au/zepf-xcision/



Extraction Forceps Fig.2
English Pattern ASH
Upper Incisors & Eye Teeth
Order Ref. ZE.12.002.00Z
\$165+GST = \$181.50

Extraction Forceps Fig.33A
English Pattern ASH
Lower Incisors, Canines & Roots
Order Ref. ZE.12.033.01Z
\$175+GST = \$192.50



Extraction Forceps Fig.35
English Pattern ASH
Upper Premolars
Order Ref. ZE.12.035.00Z
\$190+GST = \$209.00

Extraction Forceps Fig.36
English Pattern ASH
Lower Incisors, Premolars
Order Ref. ZE.12.036.00Z
\$190+GST = \$209



Extraction Forceps Fig.17
English Pattern ASH
Upper Right Molars
Order Ref. ZE.12.017.00Z
\$170+GST = \$187.00

Extraction Forceps Fig.18
English Pattern ASH
Upper Left Molars
Order Ref. ZE.12.018.00Z
\$170+GST = \$187.00



Extraction Forceps Fig.22
English Pattern ASH
Lower Molars
Order Ref. ZE.12.022.00Z
\$170+GST = \$187.00

Extraction Forceps Fig.73
English Pattern ASH
Lower Molars
Order Ref. ZE.12.073.01Z
\$175+GST = \$192.50



Extraction Forceps Fig.67A
English Pattern ASH
Upper Wisdom Teeth
Order Ref. ZE.12.067.90Z
\$205+GST = \$225.50

Extraction Forceps Fig.79
English Pattern ASH Mod.
Lower Wisdom Teeth
Order Ref. ZE.12.079.95Z
\$205+GST = \$225.50



Extraction Forceps Fig.44
English Pattern Ash
Upper Jaw Roots
Order Ref. ZE.12.044.15Z
\$205+GST = \$225.50

Extraction Forceps Fig.45SB
English Pattern ASH
Lower Jaw Roots
Order Ref. ZE.12.045.15Z
\$205+GST = \$225.50



ZEPF CompoSMOOTH, a special silicon brush, allows an easy adaption and modelling of the composite surface before polymerisation. Even 'sticky' composites can be adapted in an optimal way.
The perfect surface morphology is created by only slight pressure.

CompoSMOOTH
THE SURFACE IS THE KEY...



Replacement Soft Application Inserts - Set of 12
\$57.60+GST = \$63.36

Tapered Type
Code ZE.19.201.11



Flat Type
Code ZE.19.201.21



Pointed Type
Code ZE.19.201.31



CompoSMOOTH Set
Handpiece with 36 Inserts
Order Ref. ZE.19.200.00S
\$ 320+GST=\$ 352.00

Children's Forceps

ZEPF
roba
EDITION
PATENTED



Conventional Forceps



Zepf Xcision Forceps

The Patented Milk Teeth RoBa-Edition Forceps as designed by Dr Beck of Switzerland, incorporate the design of conventional extracting forceps with the advantages of tapered deep-grip beaks that fit exactly onto the tooth for maximum grip during extraction.



Upper Incisors & Canines
Order ref. ZE.10.685.29



Lower Incisors & Canines
Order ref. ZE.10.685.33



Upper Premolars
Order ref. ZE.10.685.07



Lower Premolars
Order ref. ZE.10.685.07



Upper Molars
Order ref. ZE.10.685.51



Upper Molars
Order ref. ZE.10.685.52



Lower Molars
Order ref. ZE.10.685.22



Zepf Children's
Forceps - each
\$150.00+GST = \$165.00

HELMUT ZEPF
MEDIZINTECHNIK GMBH

HELMUT ZEPF MEDIZINTECHNIK GMBH

Made in Germany

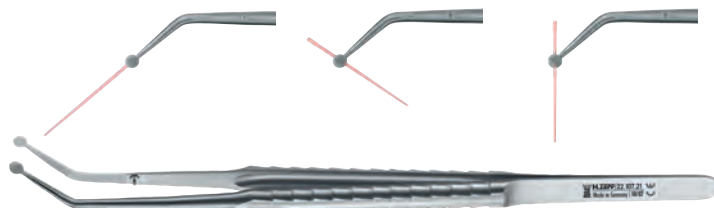

Anatomical Plate Forceps *Patented*

With Planar contact to ensure safe support in each grip angle for fine and delicate objects. The circular tip surfaces incorporate additional serrations inside for maximum grip.

Order ref ZE.22.107.21

\$150+GST = \$165

ZEPF Easy Matrix Setter

Forceps for Placing Partial Matrix

The anatomically shaped design provides optimal placement to avoid damaging the matrix when teeth are placed closely together. The correct contact point is easily achieved.



SET OF 2

- Distal Partial Matrix Setter
- Mesial Partial Matrix Setter

Order ref ZE.19.080.12

\$210+GST = \$231

ZEPF Universal Finishing Clamps

Saves you and the patient



Better access means optimal results and less patient discomfort. Perfect for:

- Completion of approximal composite fillings
- Correction of filling overhangs in the approximal area.
- Removal of Matrix strips after filling inlays.
- Clamping floss for interdental plaque removal
- Clamping strips for removal residue cement after crown/bridges.



PAIR OF 2

Order ref ZE.23.120.12

\$160+GST = \$176

Benex® II

Pat.No. CH 696 458

The Ultimate in Atraumatic Extraction

Developed to provide the ultimate in gentle extraction.
In modern dentistry, implantology following extraction is favoured.

Benex II provides gentle and simple extraction of roots over the whole mouth. Damage to soft tissue and the surrounding bone is minimised.

Due to the longitudinal extraction method, Benex II provides the optimal base for direct implantation. Studies made after the use of BenexII prove that the reossification of the extraction alveolar wall advances optimally. This is a great advantage for retarded implantation.

Conventional Extraction
Pressure on the alveolar wall by forceps or root elevator

Benex II Extraction
Purely axial traction.



- 1**
Anaesthesia, cutting periodontal fibres in sulcus by using Periosteal.



- 2**
Loosening of the strong roots by axial movements through use of slim Root Elevator or X-Tool instrument.



- 3**
Insertion of the Diamond Coated twist drill in the axis centre of the Root Fragment.



- 4**
According to circumstances, the short or long extraction screw with screw support is inserted.



- 5**
The extractor is positioned on the adjacent crowns.

An impression quadrant support is included for large gap areas.



Benex II Longitudinal Extraction.

Hard and Soft tissue is preserved.

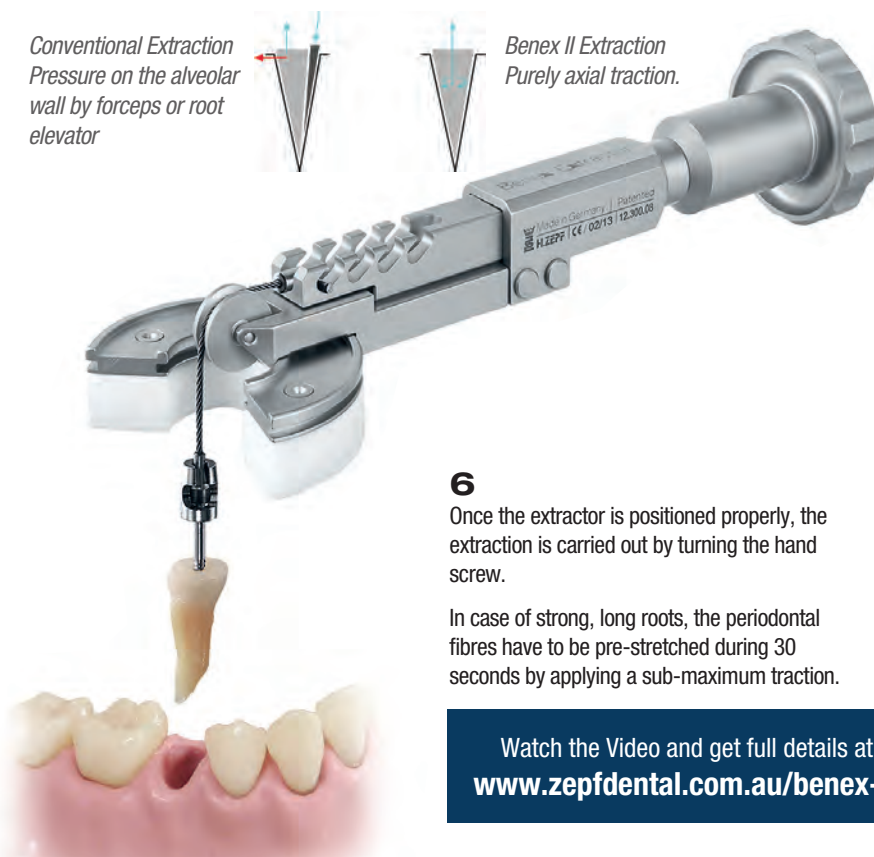

- 6**
Once the extractor is positioned properly, the extraction is carried out by turning the hand screw.

In case of strong, long roots, the periodontal fibres have to be pre-stretched during 30 seconds by applying a sub-maximum traction.

Watch the Video and get full details at:
www.zepfdental.com.au/benex-ii/



The Complete Benex II System

Extractor, Pullrope, Driver Guides, Quadrant Support, Drills and Set Screws etc within a organised and sterilisable Stainless Steel Cassette and Washtray. Order ref ZE.12.303.00

\$2,700+GST = \$2,970



ZEPF Crown Spreading Pliers

Perfectly designed for spreading of crowns without pressure on the root and neighbouring tooth.

Ref ZE.19.277.01Z
\$290+GST = \$319



ZEPF Peet Splinter Forceps

Diamond Coated for Maximum Grip

Acutely curved to provide maximum accessibility for all areas including the molar region.

11cm 90° la Grange curved

Ref ZE.22.523.90D
\$160+GST = \$176

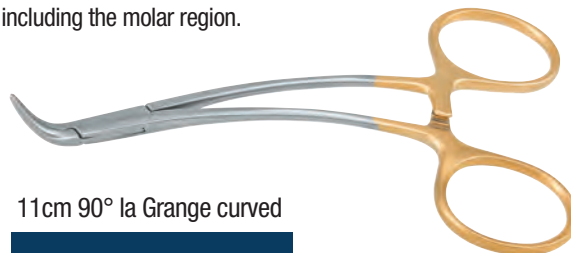

DIAMOND COATED

HELMUT ZEPF
MEDIZINTECHNIK GMBH



Specialised X Tools

\$130.00+GST = \$143 ea



X Proximotor Curved 2.5mm #77S
Distal Elevator

Order ref ZE.17.008.01



X Proximotor Curved 2.5mm #77RS
Mesial Elevator

Order ref ZE.17.008.02



X Proximotor Curved 4.5mm #77L
Distal Elevator

Order ref ZE.17.008.03



X Proximotor Curved 4.5mm #77RL
Mesial Elevator

Order ref ZE.17.008.04



X Syndesmotome Spade 4.0mm
For Distal Access

Order ref ZE.17.008.05



X Syndesmotome Spade 4.0mm
For Mesial Access

Order ref ZE.17.008.06



X Syndesmotome Spade left 4.0mm
For Lingual/Buccal Luxation

Order ref ZE.17.008.08



X Syndesmotome Spade right 4.0mm
For Lingual/Buccal Luxation

Order ref ZE.17.008.09



X Apical Desmotome Spade 3.0mm
For Mesial Apical Access to the deep lying root stump

Order ref ZE.17.008.10



X Apical Proximotor 2.5mm
For Mesial Apical Access to the deep lying root stump

Order ref ZE.17.008.11



X Apical Proximotor 4.0mm
For the Luxation of the separated roots

Order ref ZE.17.008.90

The Main X Tools

\$120.00+GST = \$132 ea



X Luxa Tool Straight 2.5mm
Front Teeth and Upper Jaw

Order ref ZE.17.007.01



X Luxa Tool Straight 4.5mm
Front Teeth and Upper Jaw

Order ref ZE.17.007.02



X Luxa Tool Curved 2.5mm
Lower Jaw

Order ref ZE.17.007.03



X Luxa Tool Curved 4.5mm
Lower Jaw

Order ref ZE.17.007.04



X Desmo Tool Straight 4.0mm Spade
Loosening of desmodontal fibres

Order ref ZE.17.007.05

Lucas Scraper, 2.5mm two ended - Order ref ZE.41.855.01Z

Inspection and Curettage of the empty aveolus and removal of inflamed and connective fibre tissues.



\$102.00+GST = \$112.20 ea

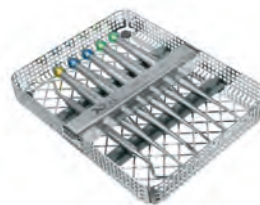

The Complete X Tool Set

All the main instruments above within an organised and sterilisable Stainless Steel Washtray.

Order ref ZE.17.007.00

\$690+GST = \$759

ZEPF Periotomes



Periotome P1

Order ref ZE.26.182.11

\$90+GST = \$99



Periotome P2

Order ref ZE.26.182.12

\$90+GST = \$99



Periotome P3

Order ref ZE.26.182.13

\$90+GST = \$99



Digital Ultra Systems



Accutron's Digital Ultra Flowmeter is the right choice for clinicians who prefer to work in a digital environment but want critical parameters displayed both numerically and as electronic flow tubes. The ease of color-coded, fingertip controls is an additional feature of the flowmeter.

A smooth front fascia enhances infection control practice by allowing barrier protection. The unit's design complements aseptic and contemporary operatory environments.

Automatic Calibration – adjust total flow while gas % remains constant, adjust gas % and total.

- Flow remains constant
- Digital and Electronic Gas Flow Displays
- Microprocessor Technology; Instant response to adjustments
- N2O Ratio Control – min. 30% O2 total flow
- Audible and Visual (LED) Low O2 alarms
- Oxygen Fail-safe; Oxygen Flush
- Sealed Membrane Switch Technology – easy to clean for disinfection or barrier protection
- Optional Remote Control
- Optional Printer – records gas delivery during patient treatment.



Complete Digital Ultra Mobile System

w/ Clearview Scavenging Hood Circuit*

\$7,200+GST = \$7,920

INCLUDES REGULATORS FOR CYLINDERS

Both Oxygen and Nitrous Oxide Regulators included.

Flowmeters - Complete Systems

Ultra PC% Systems



Accutron's Ultra PC % Flowmeter is designed for the practitioner who demands precision control, consistent performance and state-of-the-art innovation within an easy to use and compact analog flowmeter.

The unit combines efficient operation with optimal safety, and its smooth appearance complements both infection control disinfection with modern operatory aesthetics.

Easy operation—simply set the N2O% and control the total flow rate with a single control.

- Single-knob Total Flow Control
- N2O Ratio Control – min. 30% Oxygen
- Oxygen Fail-safe
- Oxygen Flush
- Oxygen Resuscitation Connector
- Emergency Air Valve
- Directional Check Valve



Complete Ultra PC% Mobile System

w/ Clearview Scavenging Hood Circuit*

\$6,200+GST = \$6,820

INCLUDES REGULATORS FOR CYLINDERS

Both Oxygen and Nitrous Oxide Regulators included.

Visit
www.nitrous-sedation.com.au
For all about Nitrous Oxide
Sedation for Dentistry.



Accutron Nitrous Oxide Sedation Systems are available in Cabinet Mounted Systems in a range of configurations to suit both Single & Multiple Surgery Environments.

Contact Us for Details

Telephone: 02 9153 6700 | Email: office@ritterdental.com.au



Scavenging Hoods and Tubing Sets



Axess Low Profile Nasal Hoods

The Axess low profile design provides unencumbered mouth access whilst its small lightweight scavenging tubing is easy to work around, enabling clinicians to deliver excellent efficient care to more patients.



Designed for the lightweight Axess autoclavable tubing set.

Clearview Nasal Hoods

Accutron's Clearview Scavenging Hood System incorporate a double hood with a transparent outer hood, allowing the **doctor to monitor the patient's breathing** for increased safety.

Combined with scented hoods, Clearview combined with NO₂ reduces patient anxiety for treatment.



Available to fit existing Tubing Sets - see below for Adapter Kits.

Nasal Hoods and Tubing Sets for Accutron and other Brand RA Systems

Axess Low Profile Nasal Hoods



Single use Hoods

Small Size (Pedo)
Unscented
Bubblegum Scent
Mint Scent

Set of 24

\$180+GST = \$198
Ref. AC.53037-9
Ref. AC.53037-12
Ref. AC.53037-16

Medium Size (Adult)
Unscented
Bubblegum Scent
Mint Scent

\$180+GST = \$198
Ref. AC.53035-9
Ref. AC.53035-12
Ref. AC.53035-16

Large Size (Adult)
Unscented
Bubblegum Scent
Mint Scent

\$180+GST = \$198
Ref. AC.53034-9
Ref. AC.53034-12
Ref. AC.53034-16

Axess Scavenging Tubing Set

Lightweight and Autoclavable, allows you to fit the Axess Hoods to any system type!

For tubing with Scavenging Control valve
use with non-Accutron existing systems
AC.53005 **\$380+GST = \$418**

For tubing less Scavenging Control valve
use with existing Accutron systems
AC.53006 **\$320+GST = \$352**

**Save 30% on Axess Tubing Set with
your 1st Axess Hood Order!**

Clearview Hoods



- Fits Accutron Scavenging Sets
- Fits Porter™ Scavenging Sets
- Fits Matrix™ Scavenging Sets*

Single Use Hoods - Set of 12

Adult Size

Unscented
Orange Scent
Vanilla Scent
Mint Scent

\$99+GST = \$108.90

Ref. AC.33035-9
Ref. AC.33035-10
Ref. AC.33035-14
Ref. AC.33035-16

Pedo Size

Orange Scent
Strawberry Scent
Bubblegum Scent
Grape Scent

\$99+GST = \$108.90

Ref. AC.33037-10
Ref. AC.33037-16
Ref. AC.33037-12
Ref. AC.33037-17

Converter Kits for
Porter™ & Matrix™
Tubing Sets

NO CHARGE

For Clearview Hood

For Porter Tubing Set No Adapter Needed
For Matrix Tubing Set Ref. AC.35360

For PIP+ Hood

For Porter Tubing Set Ref. AC.35000
For Matrix Tubing Set Ref. AC.35000M
For ANS Tubing Set Ref. AC35325



PIP+ Hoods



- Fits Accutron PIP+ Tubing Sets
- Fits Porter™ Scavenging Sets*
- Fits Matrix™ Scavenging Sets*

Single Use Hoods - Set of 24

Large Size

Variety Set Ref. AC.33015-3
Mint, Peach and Vanilla Scents

\$180+GST = \$198

Medium Size

Variety Set Ref. AC.33016-1
Orange, Strawberry & Bubblegum Scents

\$170+GST = \$187

Small Size

Variety Set Ref. AC.33017-1
Orange, Strawberry & Bubblegum Scents

\$160+GST = \$176

Autoclavable Hood



Multiple Use

Large Size

\$190+GST = \$209

Ref. AC.33018

Medium Size

\$180+GST = \$198

Ref. AC.33019

Small Size

\$170+GST = \$187

Ref. AC.33020

The Ultimate in Patient Comfort

Now available by Popular demand, the complete CRESCENT range!

All Crescent Products are available in **DARK BLUE** or **BEIGE** or **GREY**

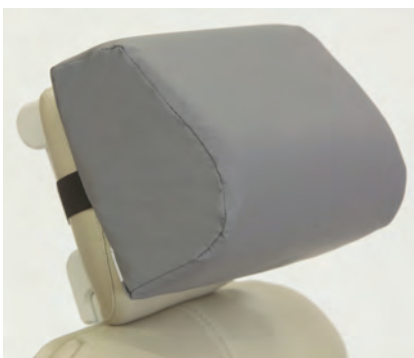

Crescent Patient Pillow

Is your dental chair giving your patients a headache?

By molding itself around the patient's head and neck, the Patient Pillow gives great comfort PLUS excellent patient positioning.

BEST SELLER

\$108 +gst = \$118.80

Ref. CR.DP51 for Blue
Ref. CR.DP55 for Beige
Ref. CR.DP52 for Grey

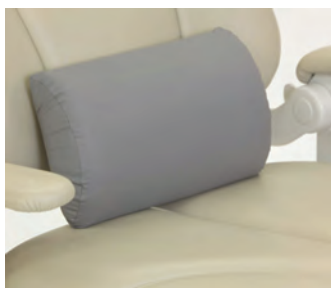

Crescent Backrest

By supporting the lower lumbar area that many dental chairs neglect, your patient will feel far more relaxed and comfortable during prolonged procedures.

Ref. CR.DP61 for Blue
Ref. CR.DP65 for Beige
Ref. CR.DP62 for Grey

\$120 +gst = \$132

Crescent Knee Support

Your patients will feel an amazing difference in comfort while using the Knee Support. By allowing the legs to lie in this natural position, pressure is relieved from the lower back and hips.



Ref. CR.DP91 for Blue
Ref. CR.DP95 for Beige
Ref. CR.DP92 for Grey

\$140 +gst = \$154

Crescent Low Profile Pillow

Suitable for patients that need improved comfort but find the standard pillow too large. Suitable for children or patients with enhanced back pain.



Ref. CR.DP41 for Blue
Ref. CR.DP45 for Beige
Ref. CR.DP42 for Grey

\$108 +gst = \$118.80

Crescent Booster Seat

Position your little patients properly! The Booster seat raises the height of the child providing greater patient access for all dental treatment. Recommended for use with the Patient Pillow to assist in proper positioning for the head and neck.



BEST SELLER

Booster Seat Only
\$290 +gst = \$319

Ref. CR.DP81 for Blue
Ref. CR.DP84 for Puppy Pattern
Ref. CR.DP82 for Grey

Booster Seat and Pillow Set
\$360 +gst = \$396

Ref. CR.DP81/51 for Blue
Ref. CR.DP84/55 for Puppy Pattern
Ref. CR.DP82/52 for Grey



Scaler Handpiece & Tip Set

NOW AVAILABLE IN COMPATIBLE VERSIONS FOR EMS™ OR SATELEC™!!

Improved scaler handpiece now utilises PEEK plastic for increased autoclavability and durability.

Scaler Handpiece: \$380 +gst = \$418

For EMS compatible - Ref No. DM.SHP

For Satelec compatible - Ref. No. WP.DTEHP

Scaler Handpiece & Tip Set: \$520 +gst = \$572

For EMS compatible - Ref No. DM.SHP-K

For Satelec compatible - Ref. No. WP.DTEHP-K

COMPRISING: - 1 x handpiece - 2 x 'A' style tips

- 1 x 'P' style tip - 1 x 'PS' style tip - 4 x tip tools



**BUY 3
GET 1 FREE**

Tip Tool

- Compatible with EMS and Satelec tips
- Ensures correct tip tightness
- Autoclavable up to 135°C

Ref. WP.TW-2L

\$27 +gst = \$29.70



Tip stays connected inside tool after removal

**BUY 3
GET 1 FREE**

MELAG

Made in Germany

Competence in Hygiene



Vacuklav+ Premium B Class Autoclaves

Faster Cycle Times with a touch screen control panel and built in digital cycle recording.

Capacity 18.6 litres

Vacuklav 40B - for external water connection (auto fill+drain)

INCLUDES MELADEM 40 WATER FILTER SYSTEM

Vacuklav 41B - with internal water tank

\$12,500 +gst = \$13,750

Capacity 22.6 litres

Vacuklav 43B - for external water connection (auto fill+drain)

INCLUDES MELADEM 40 WATER FILTER SYSTEM

Vacuklav 44B - with internal water tank

\$13,000 +gst = \$14,300



Vacuklav Pro-Class B Class Autoclaves

Easy to use and compact Class B autoclave, with the inclusion either printer or CF card based data logger.

Capacity 18.6 litres

Vacuklav 31B - with internal water tank

\$9,900 +gst = \$10,890

Capacity 22.6 litres

Vacuklav 41B - with internal water tank

\$10,200 +gst = \$11,220

Scaler Tips: for EMS™, Satelec™ & Sirona™ Scalers

**BUY 3
GET 1 FREE**

'A' Style Universal Tip

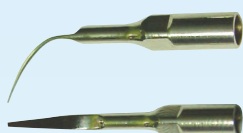

Removes calculus on supra-gingival, neck of teeth & hard calculus on teeth point.

for EMS style Ref. WP.G4

for Satelec style Ref. WP.GD4

for Sirona style Ref. WP.GS4

\$27 +gst = \$29.70

'P1' Style Universal and Sub-Gingival

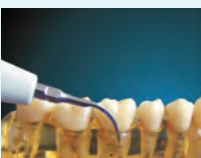
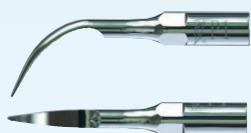

Removes supra and sub-gingival calculus

for EMS style Ref. WP.P1

for Satelec style Ref. WP.PD1

for Sirona style Ref. WP.PS1

\$33 +gst = \$36.30

'P' Style Universal and Sub-Gingival

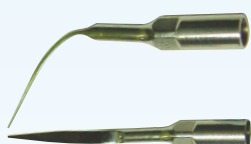

Removes supra, sub-gingival and inter-dental calculus

for EMS style Ref. WP.G3

for Satelec style Ref. WP.GD3

for Sirona style Ref. WP.GS3

\$34 +gst = \$37.40

'PS' Style Universal and Sub-Gingival

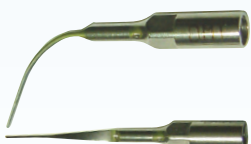

Removes sub-gingival, periodontal and deep pocket calculus

for EMS style Ref. WP.P3

for Satelec style Ref. WP.PD3

for Sirona style Ref. WP.PS3

\$41 +gst = \$45.10

Eco Line - Highspeed



Available in KaVo, NSK or Sirona type connections

Power Head size - 20W power

For KaVo connector type	Fibre optic	order ref. MK.HE21KL
For NSK connector type	Fibre optic	order ref. MK.HE21NT
For Sirona connector type	Fibre optic	order ref. MK.HE21S

Small Head size - 18W power

For KaVo connector type	Fibre optic	order ref. MK.HE22KL
For NSK connector type	Fibre optic	order ref. MK.HE22NT
For Sirona connector type	Fibre optic	order ref. MK.HE21S

For Fibre Optic type	for 1	\$595+gst = \$654.50
	for 3+	\$530+gst = \$583 ea

Power Edition - Highspeed

The Most
Powerful
Highspeed
Available

28W
KaVo connection type



POWER EDITION

For handpiece

Order Ref. MK.HC20KL **\$850+gst = \$935ea**

Combo Deal for Power Edition Handpiece **Save \$ 500**

3 x Power Edition HC20KL handpieces
1 x QC6016K KaVo type LED connector **\$2,250+gst = \$2,475**

Lowspeed - 40,000rpm with Water Spray

Optic or Non-Optic | Internal Water Spray | E Type Connection



1:1 Ratio Contra Angle Handpiece

Fibre Optic	Order Ref. MK.LE11L
Non Optic	Order Ref. MK.LE11

\$725+gst = \$797.50
\$600+gst = \$660

Basic Line Lowspeed - Non Optic

All Basic pieces are compatible with NSK® brand attachments



1:1 Ratio Contra Angle Handpiece with Push Button Head

Order Ref. MK.LS0031	for 1	\$350+gst = \$385
	for 3+	\$320+gst = \$352ea



4:1 Ratio Contra Angle Handpiece FOR PROPHY

Order Ref. MK.LS0035	for 1	\$350+gst = \$385
	for 3+	\$320+gst = \$352ea

1:1 Ratio Contra Angle Handpiece FOR PROPHY

Order Ref. MK.LS21/95	for 1	\$270+gst = \$297
	for 3+	\$250+gst = \$275ea



1:1 ratio straight handpiece

Order Ref. MK.LS0012	for 1	\$350+gst = \$385
	for 3+	\$320+gst = \$352ea

PROPHY Line - Tooth Polishing System



Light Weight & Compact | 360 Degree Rotation | Autoclavable

Available with connection to these brands couplings:

for KaVo connector type	Order Ref. MK.PR1011K
for Sirona connector type	Order Ref. MK.PR1011S
for NSK connector type	Order Ref. MK.PR1011N
for W&H connector type	Order Ref. MK.PR1011W



Before PROPHY Line



After PROPHY Line

\$1,050+gst = \$1,155
incl 3 x powder bottles



Dental Compressors

Made in Austria, Metasys' META Air combine compact size with the full features required for a dental compressor to suit all surgery environments.

All Metasys META Air compressors are oil-free and combine a Membrane Air dryer with 0.01um filter to ensure pure dry air is provided to your dental surgery.

**Available
with Sound
Cover**

Compare | Price | Quality | Durability | Performance

For 1 Surgery
META Air 70
Output 120l/min @ 5 bar
Ref. MS.03020007
\$4,500+GST = \$4,950

For 2 Surgeries
META Air 150
Output 152l/min @ 5 bar
Ref. MS.03020004
\$5,980+GST = \$6,578

For 3 Surgeries
META Air 250
Output 225l/min @ 5 bar
Ref. MS.03020006
\$6,990+GST = \$7,689



Metasys Package Pricing

Order a Metasys Air Compressor and Suction System at same time and receive an additional 10% discount from your buying price!



METASYS

Centralised Suction

Metasys EXCOM is the reliable partner for providing suction performance whilst remaining inconspicuously in the background. Providing strong and consistent suction without the need for complicated or overstressed componentry.

Strong & Consistent Suction |
Reliability | Compact



For 1 Surgery
EXCOM Hybrid 1
1,100l/min @ -180mbar
Ref. MS.02010311
\$3,750+GST = \$4,125
With amalgam retention
\$5,100+GST = \$5,610

For 2 Surgeries
EXCOM Hybrid 2
1,450l/min @ -180mbar
Ref. MS.02010312
\$4,980+GST = \$5,478
With amalgam retention
\$6,330+GST = \$6,963

For 3 Surgeries
EXCOM Hybrid 5
2,400l/min @ -180mbar
Ref. MS.02010313
\$6,400+GST = \$7,040
With amalgam retention
\$7,750+GST = \$8,525

Dental Loupes

N31 Design

*The easiest to use
loupes available!*

**NEW
MODELS!**



The N31 Range provide a super-long Working Distance of 300mm to 580mm in one loupe, providing the most flexible loupes for general dentistry that are also easy to use.

Supplied with Titanium Sports Frames Loupes.



\$620+GST = \$682

Available in 2 versions	TA.25N31	NG.22N31
Magnification	2.5 x	3.3 X
Working Distance	300-580mm	300-580mm
Field of View	120mm	120mm
Weight (with frames)	40 gram	40 grams



Addition to fit Prescription Lenses
Simply fits into the Loupe Frames

Lenses can be fitted at any Optometrist.

\$120+GST = \$132

LED Headlight & Lights Set

Available for both N31 and Galilean Loupe Types



Light Spot size: 50cm at 150cm distance
Variable Intensity: 15,000 to 30,000lux
Battery Run Time: 3 hours at Maximum settings
Supplied with 2 x Li-Ion batteries.

LED Headlight set & 2.5 x Loupes	TA.LED-N25
LED Headlight set & 3.3 x Loupes	TA.LED-N33

\$1350+GST = \$1485

A-Z of Surgery Equipment

All those small equipment items you need for the day-to-day life of your Practice.

Handpiece Spray Oil

Suits all brands

MK Dent - 500ml can



Ref. MK.LU1011

for 1 Can

\$40+gst = \$44

for 4+ Cans

\$36+gst = \$39.60ea

Refill for Handpiece Lubricator Machines

MK Dent - 500ml Bottle



Ref. MK.LU1031

for 1 Bottle

\$75+gst = \$82.50

for 4+ Bottles

\$70+gst = \$77ea

Prophy Powder 300gm Bottle

In 3 different flavours!

Mint Flavour Ref. MK.PR1011

Lemon Ref. MK.PR1012

Strawberry Ref. MK.PR1013



for 1 Bottle

\$55+gst = \$60.50

for 4+ Bottles

\$50+gst = \$55ea

Water Bottles

Suits most dental units

Heavy wall construction for safe use at regular water pressures.

Available in two sizes:

750ml Ref. DC8128

\$32+gst = \$35.20

2 litre Ref. DC8164

\$41+gst = \$45.10



METASYS

Clean and Green CL Suction Line Cleaner

THE MOST COMPACT AND EASIEST TO USE SUCTION LINE CLEANER

Enzymatic action | Non Foaming | Easy Dispensing
Material Friendly | Small Size | Economical

From only 91c per day for proper disinfection & cleaning of your suction lines



STARTER KIT — includes compact dispenser
Includes solution for 100 applications
(in one bottle)

\$180+gst = \$198

Ref. MS.60010301

REFILL KIT A — Large Set

Includes solution for 200 applications
2 x 500ml CL bottles

\$164+gst = \$181.50

Ref. MS.60010302

REFILL KIT B — Small Set

Includes solution for 100 applications
1 x 500ml CL bottle

\$90+gst = \$99

Ref. MS.60010303

O-Ring Replacement Sets - For Handpieces



KaVo™ Connector

Ref. DC4728

\$20+gst = \$22

Sirona™ Connector

Ref. DC4735

\$20+gst = \$22

NSK™ Connector

Ref. DC4731

\$20+gst = \$22



W&H RototQuick™

Ref. DC4736

\$14+gst = \$15.40



Bien Air™ Connector

Ref. DC4733

\$14+gst = \$15.40



E type lowspeed motor

all brands (set of 3)

Ref. GR95-237x3

\$20+gst = \$22

Gaskets for Handpiece connection



3 hole Bordern

Ref. DC0122

\$6+gst = \$6.60

4 hole Midwest

Ref. DC0123

\$6+gst = \$6.60

6 hole Fibre Optic

Ref. DC4710

\$6+gst = \$6.60

For Ultrasonic Scalers



EMS handpiece

Ref. 3A.0

\$3+gst = \$3.30

Amdent handpiece

Ref. AM.HP-0

\$6+gst = \$6.60

Cavitron™ Tip (pk12)

Ref. GR95-228

\$25+gst = \$27.50

DCI Triplex Syringes



Autoclavable Tip Type

Non autoclavable body

Ref. DC3439 - contra type

Ref. DC3459 - straight type

\$195+gst = \$214.50

Autoclavable Body Type

(excludes inner connector)

Ref. DC3370 - contra type

Ref. DC3350 - straight type

\$230+gst = \$253

Inner Connector

For autoclavable body syringe

Ref. DC3320 - contra type

Ref. DC3459 - straight type

\$195+gst = \$214.50

Service Kits

For autoclavable tip syringe

Ref. DC3306 all types

\$25+gst = \$27.50

For autoclavable tip syringe

Ref. DC3072 contra type

Ref. DC3035 straight type

\$28+gst = \$30.80

Globes [for your Dental Light]

24v 150w

Ref. GR4070

- A-dec
- Eurodent
- Belmont IO9000



\$38+gst = \$41.80

12v 55w

Ref. GR4071

- Belmont 048
- Dabi Atlante Reflex



\$27+gst = \$29.70

24v 70w

Ref. GR4072

- Belmont IO5000



\$45+gst = \$49.50

17v 95w

Ref. GR4073

- Faro EDI
- Ritter Planetlite



\$52+gst = \$57.20

24v 150w

Ref. GR4074

- Faro S70
- Faro S90
- Faro S2000
- Ritter Starlite



\$65+gst = \$71.50

12v 50w

Ref. GR4075

- Sirona



\$50+gst = \$55

25v 150w

Ref. GR4076

- Pelton and Crane



\$90+gst = \$99

LED Replacements for Handpiece Globes

LED upgrades for your existing handpiece connector. Long Life! Brighter and Whiter Output!

Ref. GRBU8012

- for KaVo - Dabi Atlante

\$75+gst = \$82.50



Ref. GRBU8012N

- for NSK

\$75+gst = \$82.50



Ref. GRBU8012WH

- for W&H

\$75+gst = \$82.50



Ref. GRBU8012SB

- for Sirona

\$75+gst = \$82.50



*Curing light globes also available.
Contact us for details*

Vacuum Handpieces - Fully autoclavable - **NEW MODELS**

ALL METAL | EASY TO CLEAN | SMOOTH OPERATION | ANTI-DEBRIS PREVENTION



High Velocity Valve*
Long Nose type
For 11mm/disposable tips
\$120+gst = \$132
Ref. DC5112



High Velocity Valve*
Short Nose type
For 11mm/disposable tips
\$110+gst = \$121
Ref. DC5131



Saliva Ejector Valve*
Short Nose type
For 6mm/disposable tips
\$99+gst = \$108.90
Ref. DC5222

Add the adapters to suit your dental system

* above valves include the adapter of your choice

To suit US type dental units

High Velocity adapter
for holder dia 22mm
fits 12mm dia tubing
Ref. DC5107

Saliva Ejector adapter
for holder dia 16mm
fits 5mm dia tubing
Ref. DC217

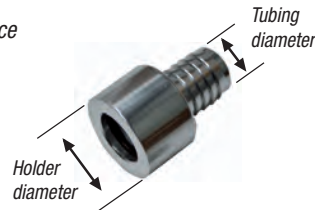

To suit European type dental units

HVE adapter
for holder dia 26mm
fits 17-18mm dia tubing
Ref. DC5680

HVE adapter
for holder dia 28mm
fits 22mm dia tubing
Ref. DC5684

Saliva Ejector adapter
for holder dia 20mm
fits 11mm dia tubing
Ref. DC5681

Saliva Ejector adapter
for holder dia 18mm
fits 10-11mm dia tubing
Ref. DC5683



Saliva Ejector Tip
fits most US-style valves
\$9+gst = \$9.90
Ref. GR30-074



Saliva Ejector Adapter
fits any 11mm outlet
\$20+gst = \$22
Ref. GR30-088



Oral Rinse Cup
Autoclavable
fits 11mm outlet
\$26+gst = \$28.60
Ref. DC5840

Stainless Steel Suction Tips

Autoclavable

For High Volume Suction
11mm Ø kink type
Ref. GR30-440 10cm
Ref. GR30-460 15cm
\$36+GST = \$39.60



For Surgical Aspiration

Curved with slot, 17.5cm
Ref. ZE.19.649.15 1.5mmØ
Ref. ZE.19.649.30 3mmØ
\$33+GST = \$36.30



Adapter Surgical Aspirator
Fits 17mm or 11mm terminal
Ref. CA.C15
\$10+GST = \$11.00



Cleaning Brushes for Suction Tips

Supplied in packet of 5

Ref. GR95-300 - High Volume Tip
Ref. GR95-302 - Surgical Tip
\$19.80+gst = \$21.78 each Pack of 5



Vacuum Handpieces - Plastic type



High Velocity Valve
For 16mm tip - 17mm tubing
Holder diameter 26mm
Ref. MS.40100006
\$38+gst = \$41.80



Low Velocity Valve
For 11mm tip - 11mm tubing
Holder diameter 20mm
Ref. MS.40100007
\$35+gst = \$38.50



Suction Adapter
For 11mm tips to 16mm outlet
Ref. C160000
\$5+gst = \$5.50

Vacuum Tubing



Silicone Tubing

	suits European chairs	per metre
8.2mm inside dia*	Ref. MS.40300019	\$59+GST = \$64.90
11mm inside dia^	Ref. MS.40300012	\$39+GST = \$42.90
14.5mm inside dia*	Ref. MS.40300020	\$59+GST = \$64.90
15mm inside dia^	Ref. MS.40300001	\$39+GST = \$42.90
17mm inside dia	Ref. MS.40300002	\$39+GST = \$42.90
22mm inside dia	Ref. MS.40300004	\$45+GST = \$49.50

* denotes suits Sirona

^denotes suits A-dec

DENTAL UNIT FILTERS & SCREENS

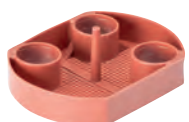

Suction Line Filter
Supplied in Packet of 10
Ref. DC6821
\$39+GST = \$43.90
Suits Sirona C8 and
Pelton & Crane units



Suction Line Filter
Supplied in Packet of 10
DC5818
\$28+GST = \$30.80
Suits Prima, Forest,
Midmark and Dabi units

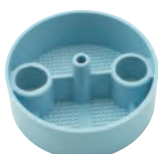

Suction Line Filter
Supplied in Packet of 10
DC5817
\$28+GST = \$30.80
Suits Adec Decade units



Suction Line Filter
Supplied in Packet of 10
DC6818
\$35+GST = \$38.50
Suits Adec Cascade and
Performer units



Suction Line Filter
Supplied Individually
IV.072504100/1
\$18+GST = \$19.80
Suits Ritter, Dürr and
other European units



Suction Line Filter
Supplied Individually
CA1130
\$23+GST = \$25.30
Suits Ritter, Cattani and
other European units



Cuspidor Filter & Screen
Supplied in Packet of 10
DC5313
\$35+GST = \$38.50
Filter diameter (top) 63mm
Suits Belmont, Prima,
Forest, Midmark and other
US made dental units



Cuspidor Filter & Screen
Supplied in Packet of 10
DC5314
\$35+GST = \$38.50
Filter diameter (top) 40mm
Suits Ritter, Sirona, KaVo,
and other European made
dental units



Ultimate Comfort Dental System

Modern Design with a Full Range of Features

- Suitable for Left and Right Handed Dentists
- Choice of Comfort or Seamless Upholstery
- Fibre Optic Handpieces lines
- LED ultrasonic scaler
- LED operating light Foot Control provides variable speed for all instruments including Scaler
- With swivel Cuspidor & Assistant unit

Choice of hanging tubing or continental delivery



Ritter Ultimate Comfort System

\$27,255 +GST = \$29,980

Starting a new surgery? Choose the ARIA Smart System in conjunction with the equipment set for the life of your practice.

3 x MK Dent Highspeed Fibre-Optic Handpieces
Made in Germany

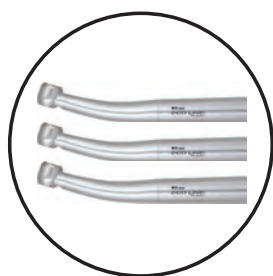

Melag 31B Class B Autoclave
Made in Germany



Dental Stools Set
Made in Australia



Ritter Leadex X-Ray
Made in Germany



3 x MK Dent Fibre Optic Lowspeed Handpieces
Made in Germany



Metasys META Air 30 Dental Compressor
Made in Austria



Metasys Hybrid Centralised Suction
Made in Austria



Complete New Surgery Package
RITTER system and all equipment listed
\$60,000 inc GST

OPTIONAL: Digital Imaging Upgrade



Dürr Vistascan Mini Plus PSP System
add **\$12,800 incl GST** to package